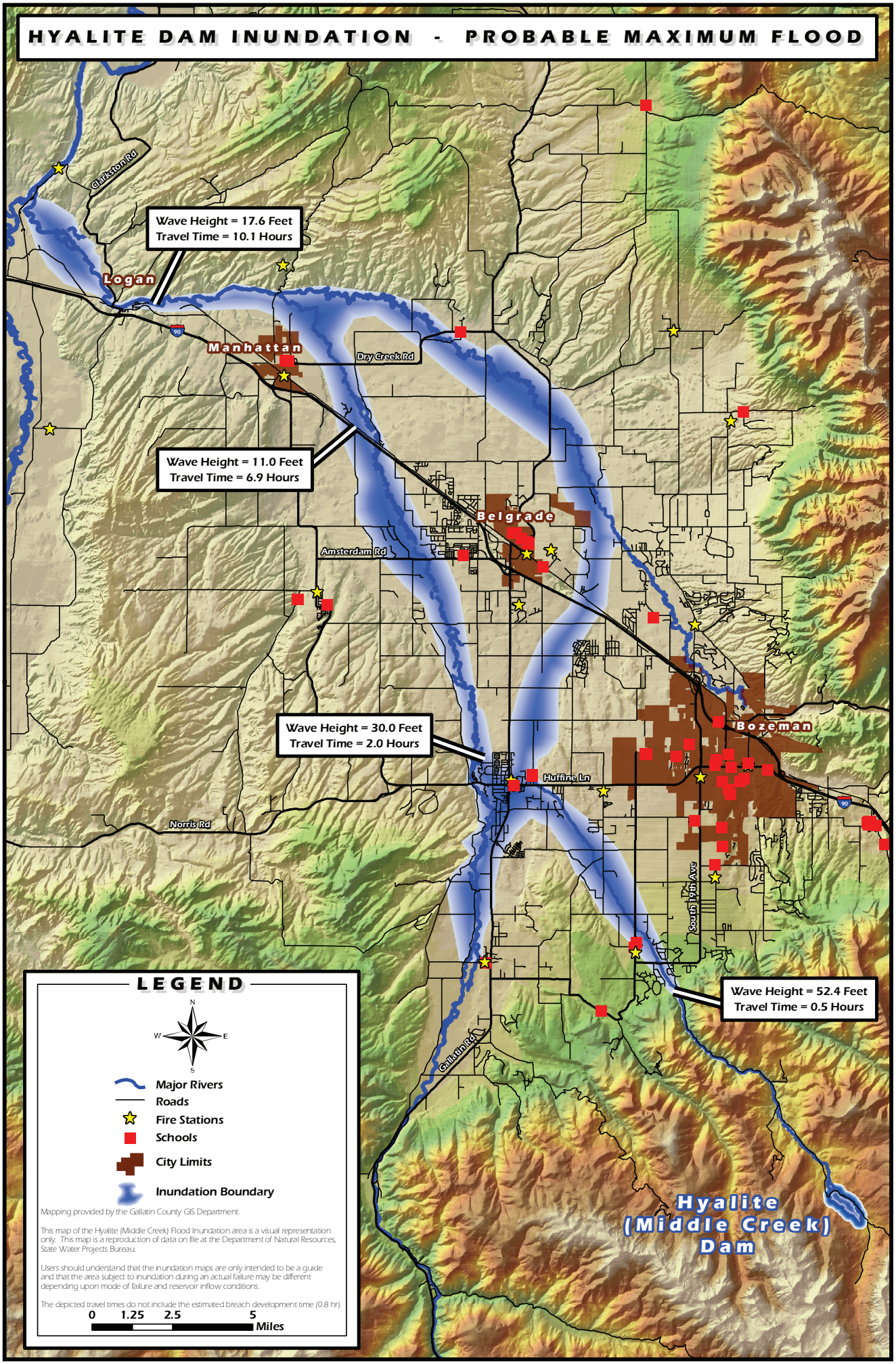HYALITE DAM INUNDATION - PROBABLE MAXIMUM FLOOD